

Practice Sheet 7 – 3<sup>rd</sup> Quarter  
Due February 18, 2020  
BEGINNING ORCHESTRA - 100 points

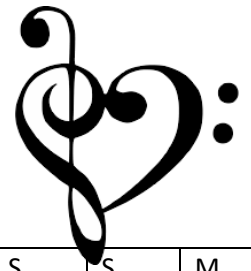

TOPIC	M	T	W	TH	F	S	S	M
	<b>10</b>	<b>11</b>	<b>12</b>	<b>13</b>	<b>14</b>	<b>15</b>	<b>16</b>	<b>17</b>
<b>DATE:</b>								
<b>You must do the SET-UP for every song you play.</b>								
<b>Circles with the Bow 25X</b>								
<b>Bile 'em Cabbage Down – Down Taka Up Taka 3X</b> Practice the ending 3X first then the whole song								
<b>Review &amp; Improve:</b> Beginning Songs Bonus Songs								
<b>Song Book – Get better and better</b> 1. Kangaroo Song 2. Bile 'em Cabbage Down 3. Hot Cross Buns 4. Jingle Bells 5. Rigadoon								
<b>10. Little Brown Jug (1<sup>st</sup> Period)</b>								
<b>9. At Pierrot's Door</b> Stop bow for slurs Repetition practice 10X per practice session								
<b>8. More Mary</b> <b>Sad Mary</b> Wait for help on Alien Mary								
<b>7. Dreidel</b> All of the bowings and bow circles								
<b>6. Twinkle</b> With Variations								
<i>Practicing for Private Lessons</i>								
<b>Write in daily time:</b>								

You must practice **4** or more different days over one week to earn these grades.

TOTAL TIME IN MINUTES:

More than 90 minutes = Extra Credit    \*80-90 minutes = A    \*70-79 minutes = B  
\*60-69 minutes = C    \*50-59 minutes = D    \*Less than 50 minutes = F (anything is better than a zero)

***Signatures are required for the grade.***

Parent Signature \_\_\_\_\_

Student Signature \_\_\_\_\_

**Extra Credit: Practice with a friend/relative. Time does not count for individual practice (above).**

**Friend I practiced with:** \_\_\_\_\_ **Date:** \_\_\_\_\_ **How long?** \_\_\_\_\_

*(Private lessons or tutoring counts for Practicing a Friend/Relative.)*